

TRACT NUMBER	GRANTOR	GRANTEE	INSTRUMENT	DATE	RECORD	QUANTITY	REMARKS
1	E. E. Marshall & Wife	B. & N. Ry. Co.	W.D.	11-12-14	132, 210, Nov. 12, 1914	7988	
2	Alameda Shingle Co.	B. & N. Ry. Co.	W.D.	1-1-14	132, 70, Oct. 10, 1914	7987	
3	H. Small	B. & N. Ry. Co.	W.D.	10-14-14	132, 81, Oct. 10, 1914	7986	
4	H. Lehman & Wife	B. & N. Ry. Co.	W.D.	10-14-14	132, 81, Oct. 10, 1914	7985	
5	H. Lehman & Wife	B. & N. Ry. Co.	W.D.	10-14-14	132, 81, Oct. 10, 1914	7984	
6	H. Lehman & Wife	B. & N. Ry. Co.	W.D.	10-14-14	132, 81, Oct. 10, 1914	7983	
7	H. Lehman & Wife	B. & N. Ry. Co.	W.D.	10-14-14	132, 81, Oct. 10, 1914	7982	
8	Goshen Lumber Co.	B. & N. Ry. Co.	W.D.	10-14-14	132, 81, Oct. 10, 1914	7981	Not owned. 14' strip on Goshen Lumber Co.'s industry track.
9	W. Christen	B. & N. Ry. Co.	W.D.	10-14-14	132, 40, Oct. 20, 1914	7980	
10	D. O'Donnell	B. & N. Ry. Co.	W.D.	8-21-15	137, 6, Aug. 23, 1915	7979	
11	D. Bonner & Wife	B. & N. Ry. Co.	Com. W.D.	10-13-14	132, 94, Oct. 20, 1914	7978	
12	J. Black, Jr. & Wife	B. & N. Ry. Co.	W.D.	6-25-15	136, 60, Apr. 26, 1915	7977	
13	T. H. Deal	B. & N. Ry. Co.	P.S.A.	7-2-17		8-599	Not owned. 14' strip on T.H. Deal's industry track.
14	O. M. Gay & Wife	B. & N. Ry. Co.	W.D.	10-14-14	132, 82, Oct. 20, 1914	7976	
15	O. M. Gay & Wife	B. & N. Ry. Co.	W.D.	10-14-14	132, 82, Oct. 20, 1914	7975	
16	O. M. Gay & Wife	B. & N. Ry. Co.	W.D.	10-14-14	132, 82, Oct. 20, 1914	7974	
17	O. M. Gay & Wife	B. & N. Ry. Co.	W.D.	10-14-14	132, 82, Oct. 20, 1914	7973	
18	O. M. Gay & Wife	B. & N. Ry. Co.	W.D.	10-14-14	132, 82, Oct. 20, 1914	7972	
19	O. M. Gay & Wife	B. & N. Ry. Co.	W.D.	10-14-14	132, 82, Oct. 20, 1914	7971	
20	O. M. Gay & Wife	B. & N. Ry. Co.	W.D.	10-14-14	132, 82, Oct. 20, 1914	7970	
21	O. M. Gay & Wife	B. & N. Ry. Co.	W.D.	10-14-14	132, 82, Oct. 20, 1914	7969	Not owned. Held by occupancy (20' strip across North Fork Nooksack River).
22	C. T. Gates & Wife	B. & N. Ry. Co.	W.D.	10-12-14	132, 302, Nov. 13, 1914	7968	
23	C. T. Gates & Wife	B. & N. Ry. Co.	W.D.	2-12-17	141, 284, Feb. 27, 1917	7967	
24	H. A. Gates & Wife	B. & N. Ry. Co.	W.D.	10-12-14	132, 70, Oct. 20, 1914	7966	
25	H. A. Gates & Wife	B. & N. Ry. Co.	W.D.	4-22-16	132, 62, May 15, 1916	7965	
26	CE. Nelson and wife	B. & N. Ry. Co.	W.D.	7-24-24	132, 388, Apr. 21, 1925	1819	Not owned. 14' strip of land.
27	State of Washington	C. M. S. P. Ry. Co.	Permit	1-9-24	3, 67, Jan. 11, 1924	1821	Permit to use of water per sec.
28	H. A. Gates	C. M. S. P. Ry. Co.	Easement	10-4-30	113-109, Dec. 4, 1930	7836	A.P.E. 16418

*SOLD BY Q.C.D. dated Jan. 13, 1944*  
*Letter of June 5<sup>th</sup> 1944*  
*abandoned*  
*ALL SOLD*

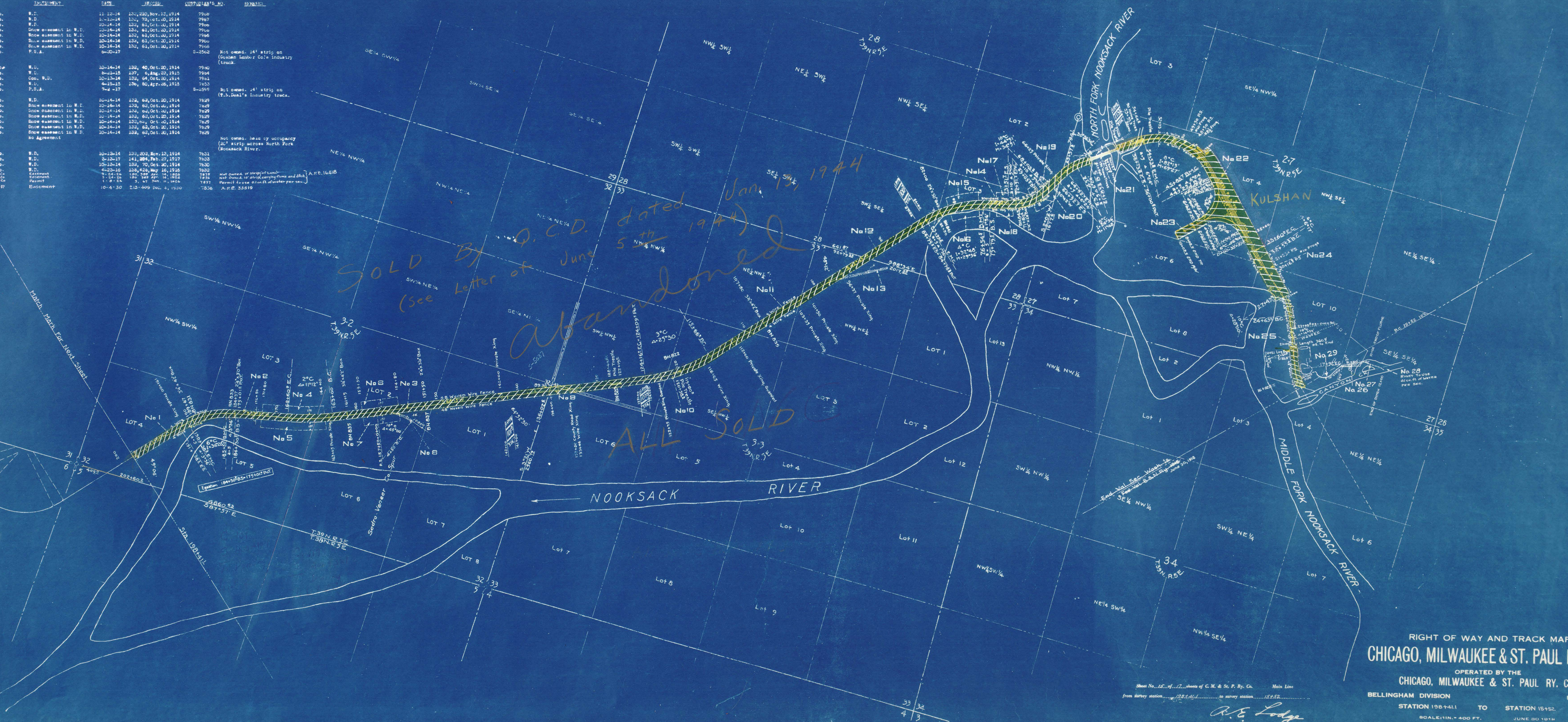

RIGHT OF WAY AND TRACK MAP  
 CHICAGO, MILWAUKEE & ST. PAUL RY. CO.  
 OPERATED BY THE  
 CHICAGO, MILWAUKEE & ST. PAUL RY. CO.

BELLINGHAM DIVISION MAIN LINE  
 STATION 198+41.1 TO STATION 15+82  
 SCALE 1" = 400 FT. JUNE 30 1914  
 OFFICE OF VALUATION ENGINEER  
 CHICAGO, ILLINOIS  
 Valuation Engineer  
 R. E. Lodge

VW1a  
 3

VWASH.22  
 15